

Municipalities within EnviroAtlas Boundaries

How are EnviroAtlas boundaries created?

EnviroAtlas community boundaries are derived from the 2010 US Census Bureau's Urbanized Areas (UAs). The UAs are created using Census Blocks that "comprise a densely settled core of ... blocks that meet minimum population density requirements, along with adjacent territory containing non-residential urban land uses as well as territory with low population density included to link outlying densely settled territory with the densely settled core." UAs must have at least 50,000 people. Because the EnviroAtlas community component uses the Census Block Group (each comprised of 4-10 Census Blocks) as a unit of analysis, community boundaries were created from the UAs rather than reflecting the UAs themselves.

Block groups were initially included if 50% of their population was within the UA boundary. From there, all holes were filled and all islands were excluded. If a block group only touched the main body of block groups at one corner, it was excluded.

The EnviroAtlas team then assessed each community boundary individually to ensure that it included all the area relevant to the principal community of focus and did not extend far beyond that community. Where available, the municipal boundaries were compared to the EnviroAtlas boundaries to ensure that the municipal core of the principal community was fully included.

Because EnviroAtlas boundaries are based on Census Urbanized Areas rather than municipal boundaries, they often contain many municipalities near the target city.

How do I use this document?

Page 2 of this document contains a table of contents listing each EnviroAtlas target community. Each community name is a link to that community's page within this document. The additional municipalities within that community are listed on the community's page along with an approximation of how much of each municipality is included.

In general, an "All" designation means that the entire municipality is within the EnviroAtlas boundary. "Most" means that approximately 50 to 99 percent of the municipality is within the EnviroAtlas boundary. "Part" means that approximately 0 to 50 percent of the municipality is within the EnviroAtlas boundary.

Please note that these lists were created using the NavTEQ 2011 municipalities data layer. Because the data are not directly from the municipalities, the resulting municipal boundaries may not exactly reflect the actual municipal boundary. Any changes to the municipal boundary since 2011 are not included in this list.

In the figure to the left, Durham (yellow) and Chapel Hill (pink) are both given the "All" designation because they are completely within the EnviroAtlas boundary while Hillsborough (orange) and Carrboro (green) are both given "Most" because they go slightly beyond the EnviroAtlas boundary.

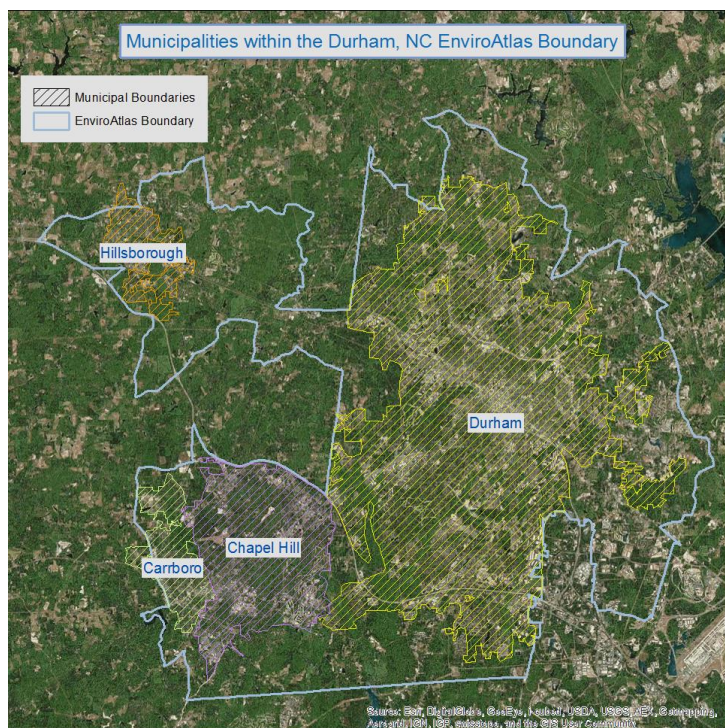

Table of Contents

<u>Durham, NC</u>	Page 3
<u>Fresno, CA</u>	Page 3
<u>Green Bay, WI</u>	Page 3
<u>Milwaukee, WI</u>	Page 4
<u>New Bedford, MA</u>	Page 4
<u>Paterson, NJ</u>	Page 4
<u>Phoenix, AZ</u>	Page 5
<u>Pittsburgh, PA</u>	Page 5
<u>Portland, ME</u>	Page 6
<u>Portland, OR</u>	Page 7
<u>Tampa, FL</u>	Page 7
<u>Woodbine, IA</u>	Page 7

Municipalities in Durham, NC Boundary

Carrboro	Most
Chapel Hill	All
Durham	All
Hillsborough	Most

Municipalities in Fresno, CA Boundary

Clovis	All
Fresno	Most

Municipalities in Green Bay, WI Boundary

Allouez	All	Howard	All
Ashwaubenon	All	Lawrence	All
Bellevue	All	Oneida	All
De Pere	All	Scott	Part
Green Bay	All	Suamico	Part
Hobart	All		

Municipalities in Milwaukee, WI Boundary

Bayside	All	Milwaukee	All
Big Bend	Most	Muskego	Part
Brookfield	All	Nashotah	All
Brown Deer	All	New Berlin	All
Butler	All	Oak Creek	All
Cedarburg	Part	Oconomowoc	Part
Cudahy	All	Oconomowoc Lake	Part
Delafield	Most	Pewaukee	All
Elm Grove	All	Port Washington	All
Fox Point	All	Richfield	Part
Franklin	Most	River Hills	All
Genesee	Part	Saukville	Part
Germantown	Most	Shorewood	All
Glendale	All	South Milwaukee	All
Grafton	All	St. Francis	All
Greendale	All	Summit	Part
Greenfield	All	Sussex	All
Hales Corner	All	Thiensville	All
Hartland	All	Vernon	Part
Lac La Belle	All	Wales	All
Lannon	All	Waukesha	Most
Lisbon	All	Wauwatosa	All
Menomonee	Most	West Allis	All
Meqon	All	West Milwaukee	All
Merton	Most	Whitefish Bay	All

Municipalities in New Bedford, MA Boundary

Acushnet	Part
Dartmouth	Most
Fairhaven	All
Freetown	Part
Lakeville	Most
Mattapoissett	Most
New Bedford	All

Municipalities in Paterson, NJ Boundary

Paterson	All
----------	-----

Municipalities in Phoenix, AZ Boundary

Avondale	Most	Mesa	All
Buckeye	Most	Paradise Valley	All
Carefree	Most	Peoria	Part
Chandler	All	Phoenix	All
El Mirage	All	Queen Creek	Part
Fountain Hills	All	Scottsdale	Most
Gilbert	All	Surprise	Most
Glendale	All	Tempe	All
Goodyear	Part	Tolleson	All
Guadalupe	All	Youngtown	All
Litchfield Park	All		

Municipalities in Pittsburgh, PA Boundary

Aleppo	All	Mckees Rocks	All
Aspinwall	All	Mckeesport	All
Avalon	All	Millvale	All
Baldwin	All	Monroeville	All
Bell Acres	All	Moon	All
Bellevue	All	Mt. Lebanon	All
Ben Avon	All	Mt. Oliver	All
Ben Avon Heights	All	Munhall	All
Bethel Park	All	Neville	All
Blawnox	All	North Braddock	All
Brackenridge	All	North Fayette	Part
Braddock	All	North Versailles	All
Braddock Hills	All	Oakdale	All
Bradford Woods	All	Oakmont	All
Brentwood	All	Ohara	All
Bridgeville	All	Ohio	All
Carnegie	All	Osborne	All
Castle Shannon	All	Penn Hills	All
Chalfant	All	Pennsbury	All
Cheswick	All	Pine	All
Churchill	All	Pitcairn	All
Clairton	All	Pittsburgh	All
Collier	All	Pleasant Hills	All
Coraopolis	All	Plum	All
Crafton	All	Port Vue	All
Crescent	All	Rankin	All
Dormont	All	Reserve	All
Dravosburg	All	Richland	All
Duquesne	All	Robinson	Part
East Deer	All	Ross	All

East Mckeesport	All
East Pittsburgh	All
Edgewood	All
Edgeworth	All
Elizabeth	Most
Emsworth	All
Etna	All
Findlay	Part
Forest Hills	All
Fox Chapel	All
Franklin Park	All
Frazer	Most
Glassport	All
Glenfield	All
Green Tree	All
Hampton	All
Harmar	All
Harrison	All
Haysville	All
Heidelberg	All
Homestead	All
Indiana	All
Ingram	All
Jefferson Hills	All
Kennedy	All
Kilbuck	All
Leet	All
Leetsdale	All
Liberty	All
Lincoln	All
Marshall	All
McCandless	All
McDonald	Part

Rosslyn Farms	All
Scott	All
Sewickley	Part
Sewickley Heights	All
Sewickley Hills	All
Shaler	All
Sharpsburgh	All
South Fayette	All
South Park	All
South Versailles	All
Springdale	All
Stowe	All
Swissvale	All
Tarentum	All
Thornburg	All
Turtle Creek	All
Upper Burrell	All
Upper St. Clair	All
Verona	All
Versailles	All
Wall	All
West Deer	Most
West Elizabeth	All
West Homestead	All
West Mifflin	All
West View	All
Whitaker	All
White Oak	All
White Hall	All
Wilkins	All
Wilkesburg	All
Wilmerding	All

Municipalities in Portland, ME Boundary

Biddeford	Most
Cape Elizabeth	All
Cumberland	Most
Falmouth	Part
Freeport	Part
Old Orchard Beach	All

Portland	All
Saco	Part
Scarborough	Most
South Portland	All
Westbrook	All
Yarmouth	All

Municipalities in Portland, OR Boundary

Battle Ground, WA	Most	Maywood Park	All
Beaverton	All	Milwaukie	All
Camas, WA	Most	Oregon City	Most
Cornelius	All	Portland	Most
Damascus	Most	Rivergrove	All
Durham	All	Sherwood	All
Fairview	All	Tigard	All
Forest Grove	All	Troutdale	Most
Gladstone	All	Tualatin	All
Gresham	All	Vancouver, WA	All
Happy Valley	All	Washougal, WA	Most
Hillsboro	Most	West Linn	Most
Johnson City	All	Wilsonville	Most
King City	All	Wood Village	All
Lake Oswego	All		

Municipalities in Tampa, FL Boundary

Bay Pines	All	Pinellas Park	All
Belleair	All	Plant City	Most
Belleair Beach	All	Port Richey	All
Belleair Bluffs	All	Reddington Beach	All
Belleair Shore	All	Reddington Shores	All
Clearwater	All	Safety Harbor	All
Dunedin	All	Seminole	All
Gulfport	All	South Pasadena	All
Indian Rocks Beach	All	St. Pete Beach	All
Indian Shores	All	St. Petersburg	All
Kenneth City	All	Tampa	All
Largo	All	Tarpon Springs	All
Madeira Beach	All	Temple Terrace	All
New Port Richey	All	Treasure Island	All
North Reddington Beach	All	Zephyrhills	Most
Oldsmar	All		

Municipalities in Woodbine, IA Boundary

Woodbine	Most
----------	------